

West Elevation

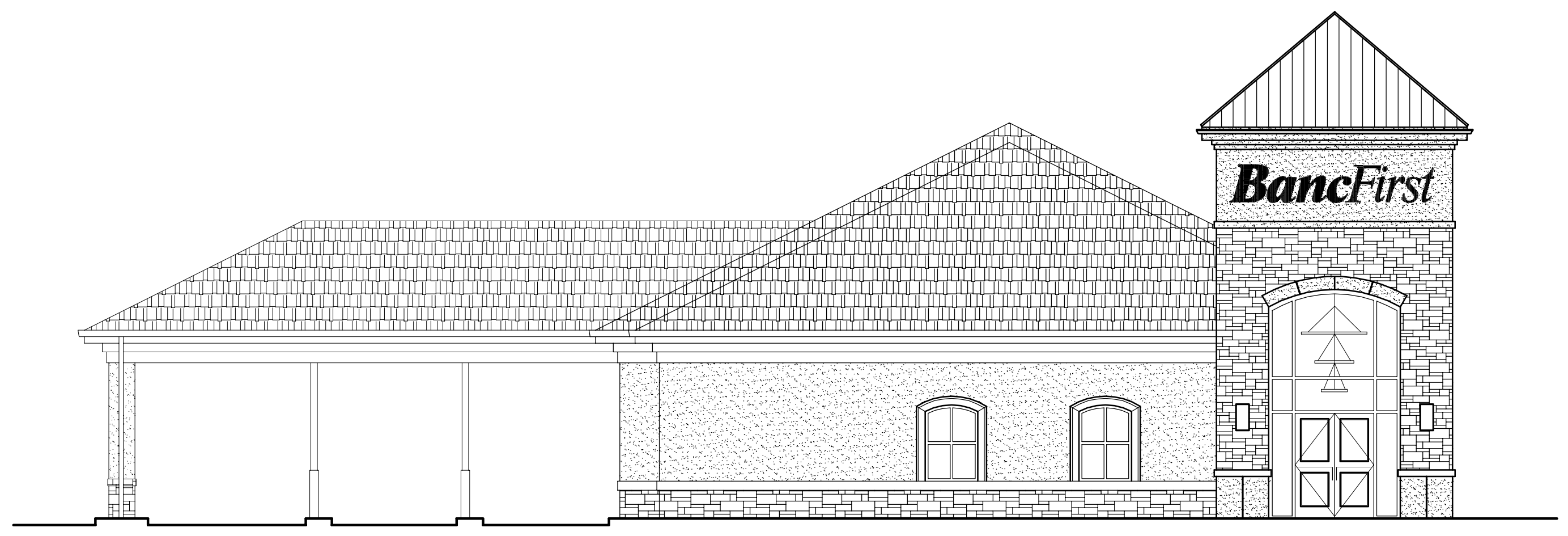

South Elevation



North Elevation

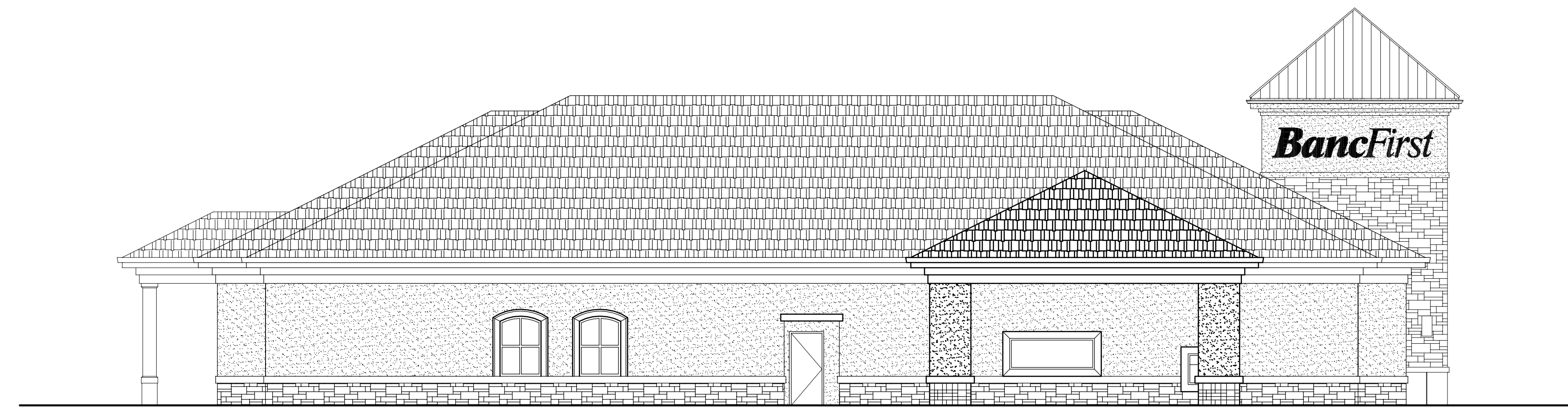

East Elevation

BANCFIRST
LUTHER, OK

BOCKUS PAYNE
ARCHITECTURE

BOCKUS PAYNE ARCHITECTURE - A PROFESSIONAL CORPORATION
6303 WATERFORD BOULEVARD SUITE 240 OKLAHOMA CITY, OK 73118
PHONE: 405-842-0658 FAX: 405-843-8659 WEB: www.bockus-payne.com

CONSULTANT:

REVISIONS:

COPYRIGHT 2017 BOCKUS PAYNE ARCHITECTURE, P.C. ALL RIGHTS RESERVED. THIS DRAWING IS PROPERTY OF BOCKUS PAYNE ARCHITECTURE. ANY MODIFICATION OR USE OF THIS DRAWING WITHOUT EXPRESS WRITTEN AUTHORIZATION OF BOCKUS PAYNE ARCHITECTURE, P.C. IS PROHIBITED.

A NEW BANKING FACILITY FOR

BancFirst

ROUTE 66 & DOGWOOD ST. LUTHER, OK

DATE: 11-3-2017
JOB NO: 2017179
SHEET NO:

PRELIMINARY - NOT FOR CONSTRUCTION